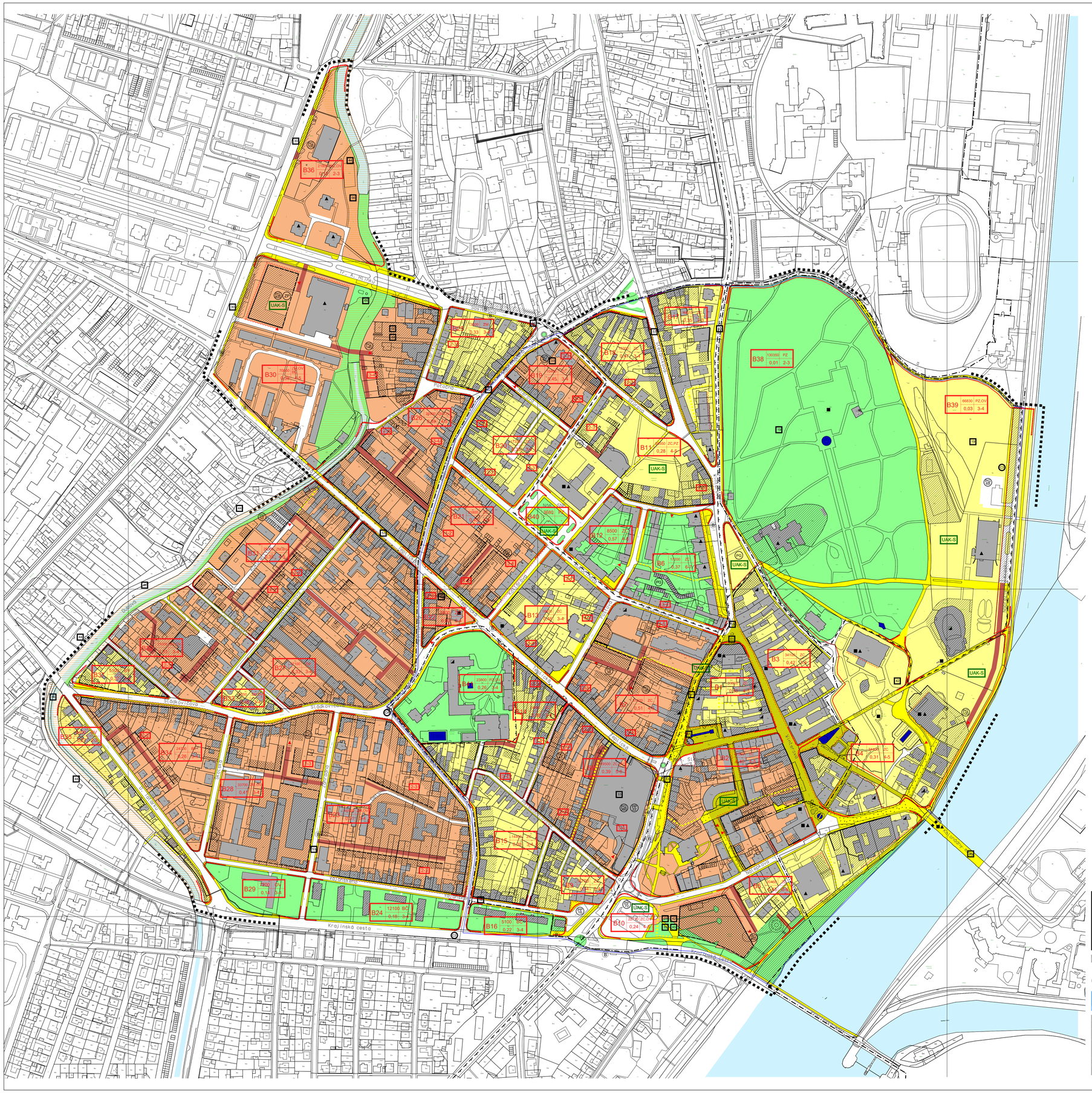
Slovenskej republiky
Slovenskej republiky
Slovenskej republiky